

BROWN'S ISLAND IMPROVEMENT PLAN

UDC CONCEPTUAL REVIEW UPDATE



JANUARY 2025

EXECUTIVE SUMMARY 03

EXISTING CONDITIONS AND SITE ANALYSIS 06

SITE PHOTOS 07
REGULATORY OVERLAYS 09
TREE INVENTORY 10
JAMES RIVER ECOSYSTEM 11

DESIGN UPDATES 15

SITE PLAN 16
PROJECT IMPROVEMENT ZONES 17
KIT OF PARTS 18
THE LOOKOUT 19
HAXALL GARDENS 22
THE POINT 23
RIVER TERRACES AND GREAT LAWN 25
THE MANCHESTER BREEZEWAY 27

PALETTES 32

PALETTES 33
HARDSCAPE STRATEGY 37
LIGHTING PALETTE AND PLAN 38
CONCEPT PLANTING PLANS AND IMAGERY 44

TABLE OF CONTENTS

BROWN'S ISLAND IMPROVEMENT PLAN CONCEPTUAL UPDATES

The Brown's Island Improvement Plan was created in 2019 and was granted conceptual approval by the City of Richmond Urban Design Committee (December 2019) and the City Planning Commission (January 2020). In 2024, Venture Richmond continued their efforts to bring the plan closer to implementation by moving the major design elements into a Schematic Design (SD) phase led by 3North and Timmons Group. During that process certain design elements from the approved plan have been updated in a notable way. Currently, the project is beginning the Design Development phase (DD) and will plan to come back to the UDC and Planning Commission for final design approval in spring of 2025.

The summary below outlines how the plan has been updated since its 2019 approval for reference. While general design progress has been made for all elements in the plan the following updates represent notable changes of design features or project scope but still reflect the spirit and goals of the 2019 Brown's Island Improvement Plan.

OVERALL SCOPE:

The original plan divided the island into seven key project areas and included improvement ideas for Tredegar Street. The current project scope does not include the project area called Sturgeon Cove or the Tredegar Street improvements. To help make the project scale and cost more manageable the scope was reduced to focus on improvements physically on-island only. The Front Porch and The Clearing have been combined into one project area called The Lookout, further reducing the key project areas to five in total.

BACK PORCH:

The Back Porch project area is now called the Manchester Breezeway. During Schematic Design it was discovered that current VDOT regulations would likely prohibit the construction of the main building element of the project area directly under the Manchester Bridge. The updated design pulls the building footprint to the west so that it's clear of the bridge's overhead footprint and reimagines the space under the bridge as a pedestrian plaza and event support space.

RIVER TERRACES:

The concept for the River Terraces that was included in the original plan was based on the 2012 Richmond Riverfront Plan. The terraces were proposed to run along the southern edge of the island, extend under the CSX trestle, and connect down to the water level of the James River. During Schematic Design the scale of the River Terraces was reduced to better meet regulatory constraints, manage visitor safety, and make construction more feasible and cost effective.

EXCERPT FROM THE 2019 BROWN'S ISLAND IMPROVEMENT PLAN INTRODUCTION:

"The design team acknowledges the tremendous amount of work that preceded this current planning effort. Hargreaves & Associates' 2012 Richmond Riverfront Plan provided the design team with an enormous amount of information and data that has served as a benchmark for this current improvement plan. Many of the concepts from that plan are reflected in this document in some form.

The team at Venture Richmond provided considerable feedback and detailed logistical information about how they currently utilize Brown's Island and also connected us to a variety of vendors, event organizers, and community groups that use Brown's Island throughout the year. We are also very appreciative of the time and input given to this endeavor by various City of Richmond representatives, local business partners, non-profit leaders, and others from the community who were invited to participate in the IQ Charrette.

With the opening of T. Tyler Potterfield Memorial Bridge in 2016, and the ongoing success of events like the The Richmond Folk Festival, Brown's Island is continuing to see more and more visitors taking advantage of its unique riverfront location.

The purpose of this improvement plan document is to highlight potential improvement projects for Brown's Island - at a range of scales - that can be championed by Venture Richmond and others to help make Brown's Island an even better event and festival venue while also fully realizing its potential as a thriving urban park that engages and appeals to all Richmonders.

An over-arching goal of the plan is to increase visitor engagement by creating multiple new unique destinations and experiences on the island while also improving accessibility, visitor comfort, and event logistics. These suggestions are outlined in more detail in the Programming chapter of this plan."



EXECUTIVE SUMMARY

RICHMOND'S FRONT PORCH

A PLACE TO SEE AND BE SEEN



- A social hub for Richmond
- Making memories
- A magnetic place that draws people in with activity
- 'Instagrammable' features and experiences
- Unique seating opportunities
- Elevation changes and dynamic landscape
- Elements that draws people in – visual+sound
- Interactive features
- Art and innovative lighting
- Customizable features and spaces
- Memorable and unique

A CULTURAL NEXUS

A PLACE FOR CONNECTION



- A venue for events of all sizes
- Both a downtown destination and a departure point to other adventures
- Educational opportunities related to history, nature, recreation, and art
- Kinetic energy of river, canal, trails, railroad
- Destination for locals and tourists alike
- Informal gathering spaces and viewing locations
- Connections to surrounding history and cultural sites
- Comfortable and thoughtful

FOUR SEASONS OF THE JAMES

A PLACE OF WATER AND WONDER



- Showcase and celebrate natural systems
- Provide a variety of river and canal experiences
- Celebrating the James River's recreational opportunities
- Natural materials: boulders, wood
- Materials that age and change over time
- Experiences and plantings that highlight seasons
- Flexible spaces and features
- Make the river and canal highly visible while maintaining a sense of discovery
- Ephemeral and timeless

2019 IMPROVEMENT PLAN IQ THEMES



AREA MAP

- A FRONT PORCH**
 - 01 Potterfield Balconies
 - 02 Canal Terraces
 - 03 The Mill
 - 04 Island Square
- B CLEARING**
 - 05 Emancipation Monument
 - 06 Repurposed Helipad
 - 07 Hammock Woods
- C THE POINT**
 - 08 Central Stair
 - 09 The Spring
 - 10 Shade Features
- D GREAT LAWN**
 - 11 Central Event Lawn
 - 12 River Terraces and Trail
 - 13 Signature Art
 - 14 Stage Area
 - 15 Esplanade
- E BACK PORCH**
 - 16 Flexible Programming
 - 17 Support Buildings
 - 18 Pipeline Terraces and Improved Path
- F HAXALL GARDENS**
 - 19 The Nest
 - 20 Canal Dock
 - 21 Canal Art
 - 22 New ADA Path to 7th St. Bridge Landing
- G STURGEON COVE**
 - 23 River Pavilion
 - 24 The Launch
 - 25 Nature Play
 - 26 Bayscapes Garden

2019 IMPROVEMENT PLAN AREA MAP



EXISTING CONDITIONS AND SITE ANALYSIS

LEGEND

- EXCELLENT (HIGHEST QUALITY NATIVE TREES AND NONINVASIVE TREES OVER 30" DBH)
- FAIR (NATIVE TREES IN FAIR CONDITION AND NONINVASIVE TREES UNDER 30" DBH)
- POOR (TREES IN POOR HEALTH OR INVASIVE)

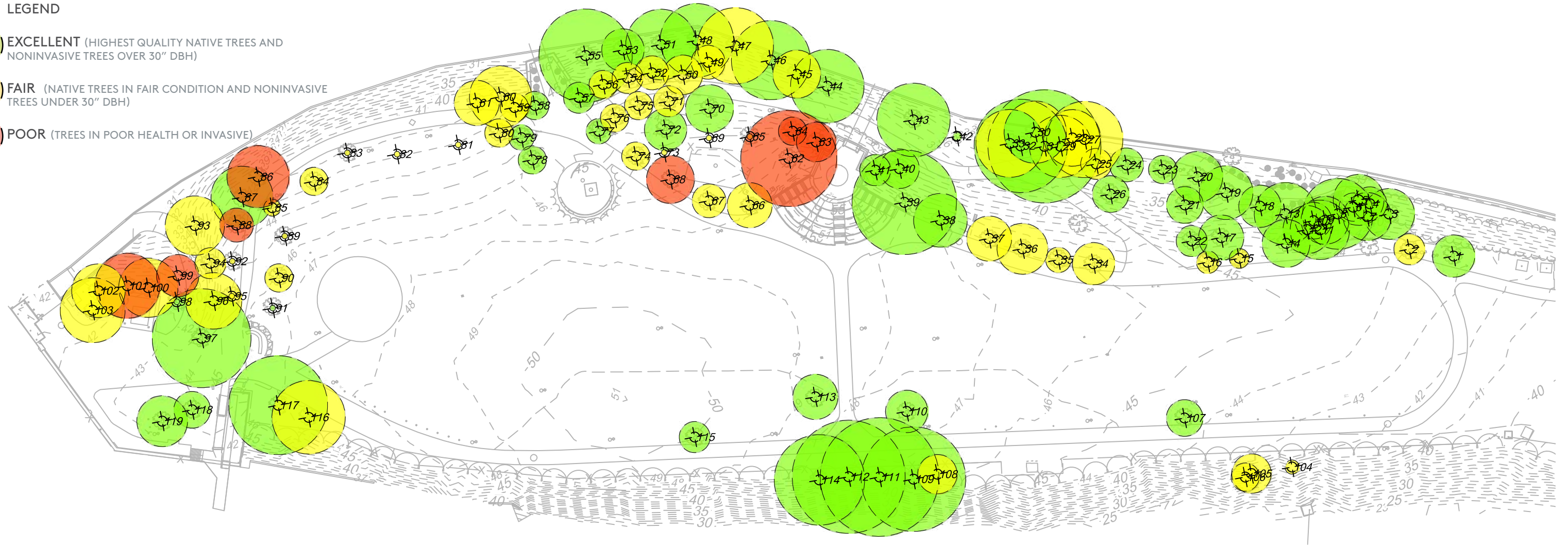

Tree ID	Botanical Name	Tree Health	DBH (in.)	CRZ Radius (ft.)	24	25	26	27	28	29	30	31	32	33	34	35	36	37	38	39	40	41	42	43	44	45	46	47	48	49	50	51	52	53	54	55	56	57	58	59	60	61	62	63	64	65	66	67	68	69	70	71	72	73	74	75	76	77	78	79	80	81	82	83	84	85	86	87	88	89	90	91	92	93	94	95	96	97	98	99	100	101	102	103	104	105	106	107	108	109	110	111	112	113	114	115	116	117	118	119
1	Platanus occidentalis	Good	15	15	24	Betula nigra	Good	12	12	48	Betula nigra	Good	26	26	72	Acer rubrum	Good	15	15	96	Prunus yoshino	Fair	20	20																																																																												
2	Phellodendron amurense	Good	11	11	25	Betula nigra	Fair	11	11	49	Acer campestre	Good	12	12	73	Prunus yoshino	Good	2	2	97	Prunus yoshino	Fair	35	35																																																																												
3	Acer rubrum	Good	18	18	26	Platanus occidentalis	Good	13	13	50	Prunus yoshino	Good	14	14	74	Phellodendron amurense	Fair	10	10	98	Prunus yoshino	Good	2	2																																																																												
4	Ilex opaca	Good	12	12	27	Lagerstroemia indica	Good	27	27	51	Betula nigra	Good	25	25	75	Prunus yoshino	Good	10	10	99	Prunus yoshino	Poor	15	15																																																																												
5	Ilex opaca	Good	18	18	28	Lagerstroemia indica	Good	20	20	52	Prunus yoshino	Good	12	12	76	Prunus yoshino	Excellent	10	10	100	Prunus yoshino	Fair	21	21																																																																												
6	Ilex opaca	Good	10	10	29	Lagerstroemia indica	Good	22	22	53	Betula nigra	Good	15	15	77	Ulmus parvifolia	Excellent	9	9	101	Prunus yoshino	Poor	23	23																																																																												
7	Ilex opaca	Good	17	17	30	Lagerstroemia indica	Good	22	22	54	Prunus yoshino	Good	11	11	78	Ulmus parvifolia	Good	10	10	102	Prunus yoshino	Fair	19	19																																																																												
8	Ilex opaca	Good	25	25	31	Lagerstroemia indica	Good	40	40	55	Betula nigra	Good	33	33	79	Acer campestre	Excellent	9	9	103	Prunus yoshino	Fair	23	23																																																																												
9	Ilex opaca	Good	17	17	32	Lagerstroemia indica	Good	33	33	56	Prunus yoshino	Good	10	10	80	Prunus yoshino	Fair	10	10	104	Lagerstroemia indica	Fair	5	5																																																																												
10	Ilex opaca	Good	13	13	33	Lagerstroemia indica	Excellent	24	24	57	Ulmus parvifolia	Excellent	11	11	81	Prunus serotina	Good	2	2	105	Koeleruteria paniculata	Good	14	14																																																																												
11	Ilex opaca	Good	21	21	34	Lagerstroemia indica	Fair	15	15	58	Ulmus parvifolia	Excellent	10	10	82	Prunus yoshino	Good	2	2	106	Koeleruteria paniculata	Fair	10	10																																																																												
12	Ilex opaca	Good	17	17	35	Lagerstroemia indica	Good	9	9	59	Prunus yoshino	Good	10	10	83	Prunus yoshino	Good	2	2	107	Platanus occidentalis	Fair	13	13																																																																												
13	Ilex opaca	Good	22	22	36	Lagerstroemia indica	Good	18	18	60	Prunus yoshino	Excellent	22	22	84	Prunus yoshino	Good	10	10	108	Lagerstroemia indica	Fair	14	14																																																																												
14	Platanus occidentalis	Excellent	17	17	37	Lagerstroemia indica	Good	16	16	61	Phellodendron amurense	Good	16	16	85	Prunus yoshino	Good	6	6	109	Lagerstroemia indica	Good	37	37																																																																												
15	Lagerstroemia indica	Good	7	7	38	Fagus grandifolia	Good	19	19	62	Ailanthus altissima	Invasive	34	34	86	Phellodendron amurense	Poor	22	22	110	Platanus occidentalis	Good	15	15																																																																												
16	Lagerstroemia indica	Good	8	8	39	Phellodendron amurense	Good	37	37	63	Acer rubrum	Poor	14	14	87	Prunus serotina	Fair	22	22	111	Lagerstroemia indica	Good	42	42																																																																												
17	Acer rubrum	Good	16	16	40	Acer rubrum	Good	14	14	64	Acer rubrum	Poor	10	10	88	Prunus yoshino	Poor	12	12	112	Lagerstroemia indica	Fair	40	40																																																																												
18	Betula nigra	Good	15	15	41	Ilex opaca	Good	11	11	65	Prunus yoshino	Good	2	2	89	Prunus yoshino	Good	2	2	113	Platanus occidentalis	Good	16	16																																																																												
19	Betula nigra	Good	19	19	42	Betula nigra	Good	3	3	66	Phellodendron amurense	Fair	16	16	90	Phellodendron amurense	Good	10	10	114	Lagerstroemia indica	Fair	32	32																																																																												
20	Betula nigra	Excellent	18	18	43	Betula nigra	Excellent	26	26	67	Phellodendron amurense	Fair	12	12	91	Crataegus viridis	Fair	2	2	115	Platanus occidentalis	Good	11	11																																																																												
21	Platanus occidentalis	Excellent	13	13	44	Betula nigra	Good	26	26	68	Phellodendron amurense	Poor	17	17	92	Prunus yoshino	Good	2	2	116	Prunus yodensis	Good	26	26																																																																												
22	Platanus occidentalis	Excellent	11	11	45	Betula nigra	Fair	17	17	69	Prunus yoshino	Good	2	2	93	Prunus yoshino	Good	21	21	117	Prunus yodensis	Good	35	35																																																																												
23	Betula nigra	Good	10	10	46	Betula nigra	Good	28	28	70	Acer rubrum	Good	17	17	94	Acer rubrum	Fair	11	11	118	Magnolia grandiflora	Good	13	13																																																																												
					47	Betula nigra	Fair	27	27	71	Prunus yoshino	Good	11	11	95	Prunus yoshino	Excellent	2	2	119	Magnolia grandiflora	Good	18	18																																																																												

TREE INVENTORY | HEALTH

EXISTING TREES (BROWN'S ISLAND)



American Holly
(*Ilex Opaca*)



Amur cork tree.
(*Phellodendron amurense*)



Sycamore
(*Platanus occidentalis*)



River Birch
(*Betula nigra*)



Black Cheery
(*Prunus serotina*)



Red Maple
(*Acer rubrum*)



Chinese elm
(*Umus parvifolia*)



Crepe-myrtle
(*Lagerstroemia indica*)



American beech
(*Fagus grandifolia*)



Tree of heaven
(*Ailanthus altissima*)



Field maple
(*Acer campestre*)



Yoshino Cherry
(*Prunus yedoensis*)



Golden Rain Tree
(*Koelreuteria paniculata*)



Southern Magnolia
(*Magnolia grandiflora*)



Green Hawthorn
(*Crataegus viridis*)

EXISTING SHRUBS (JAMES RIVER ECOSYSTEM)



Button Bush
(*Cephalanthus occidentalis*)



Halberdleaved Rose Mallow
(*Hibiscus laevis All.*)



False Indigo-Bush
(*Amorpha fruticosa*)



Swamp Rose Mallow
(*Hibiscus moscheutos*)



Coastal Plain Willow
(*Salix caroliniana Michx.*)

Note: Flora shown located along the entire James River Park Ecosystem

JAMES RIVER ECOSYSTEM: FLORA

EXISTING WILD FLOWERS

(JAMES RIVER ECOSYSTEM)



Bottonweed
(*Diodia teres*)



Joe-Pye-Weed
(*Eutrochium maculatum*)



Mistflower
(*Conoclinium coelestinum*)



Tickseed Sunflower
(*Bidens coronata*)



Cardinal-flower
(*Lobelia cardinalis*)



Late Thoroughwort
(*Eupatorium serotinum*)



New York Ironweed
(*Vernonia noveboracensis*)



Toothcup
(*rotala ramosior*)



Common Sneezeweed
(*Helenium autumnale*)



Marsh Seedbox
(*Ludwigia palustris*)



Pennsylvania Knotweed
(*Persicaria pennsylvanicum*)



Virginia Dayflower
(*Commelina virginica*)



Yarrow
(*achillea millefolium*)



Blue Pea
(*Clitoria ternatea*)

EXISTING GRASSES

(JAMES RIVER ECOSYSTEM)



Cattails
(*Typha angustifolia*)



Horsetail Paspalum
(*Paspalum fluitans*)



Sedges
(*Cyperus spp.*)



Spikerush
(*Eleocharis sp.*)



Fowl Mannagrass
(*glyceria striata*)

Note: Flora shown located along the entire James River Park Ecosystem

JAMES RIVER ECOSYSTEM: FLORA

HAXALL BRIDGE TO BROWN'S ISLAND



MILL STATUE



VIEW OF CANAL DOCK AND ISLAND FROM HAXALL BRIDGE



HAXALL BRIDGE LOOKING TOWARDS TREDEGAR



CANAL WALK EDGE NEAR EXISTING DOCK



7TH STREET LANDING STAIR AND TERRACES

SITE PHOTOS

BROWN'S ISLAND IMPROVEMENT PLAN | UDC CONCEPTUAL REVIEW UPDATE | JANUARY 2025

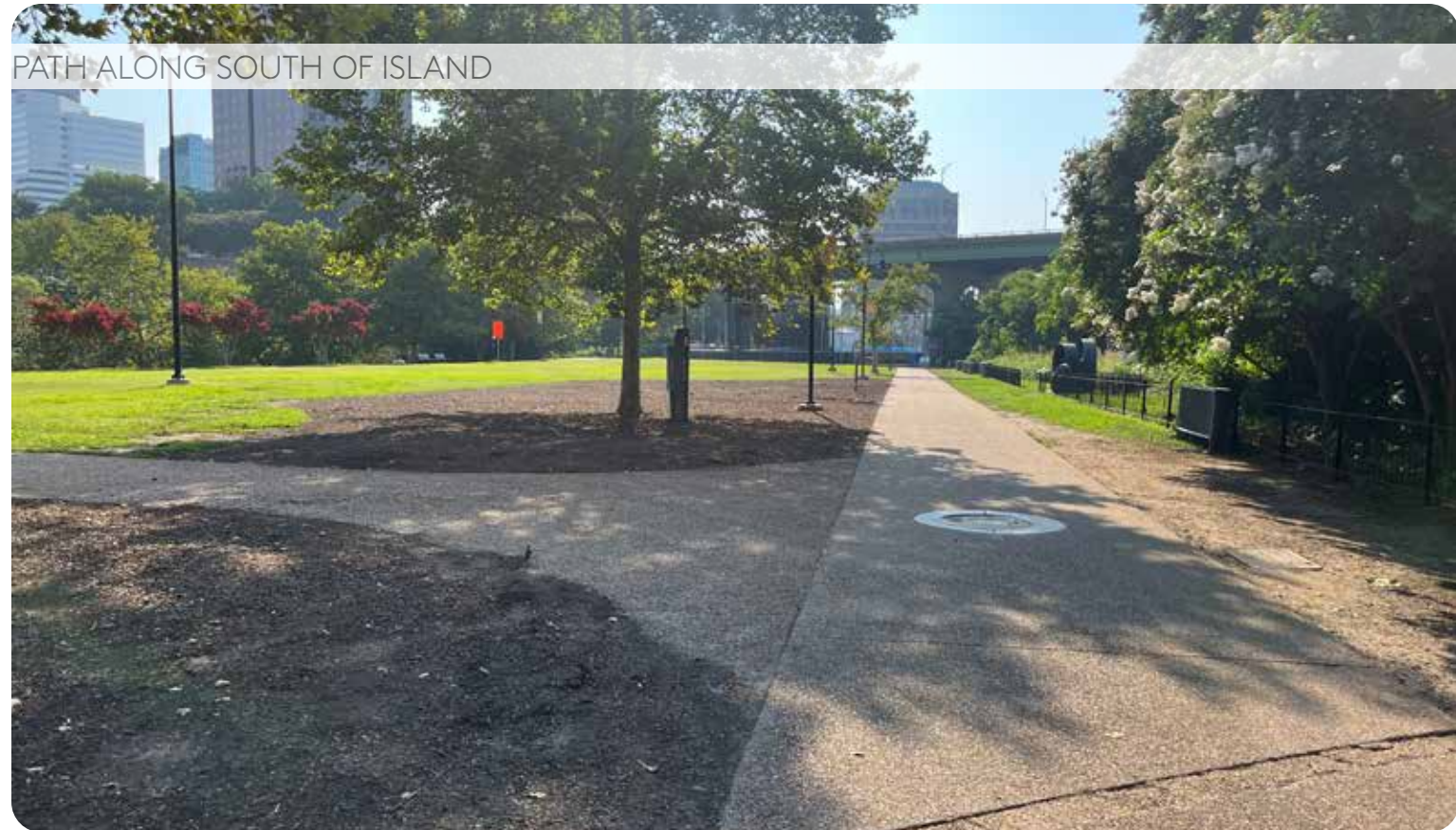

PATH ALONG SOUTH OF ISLAND

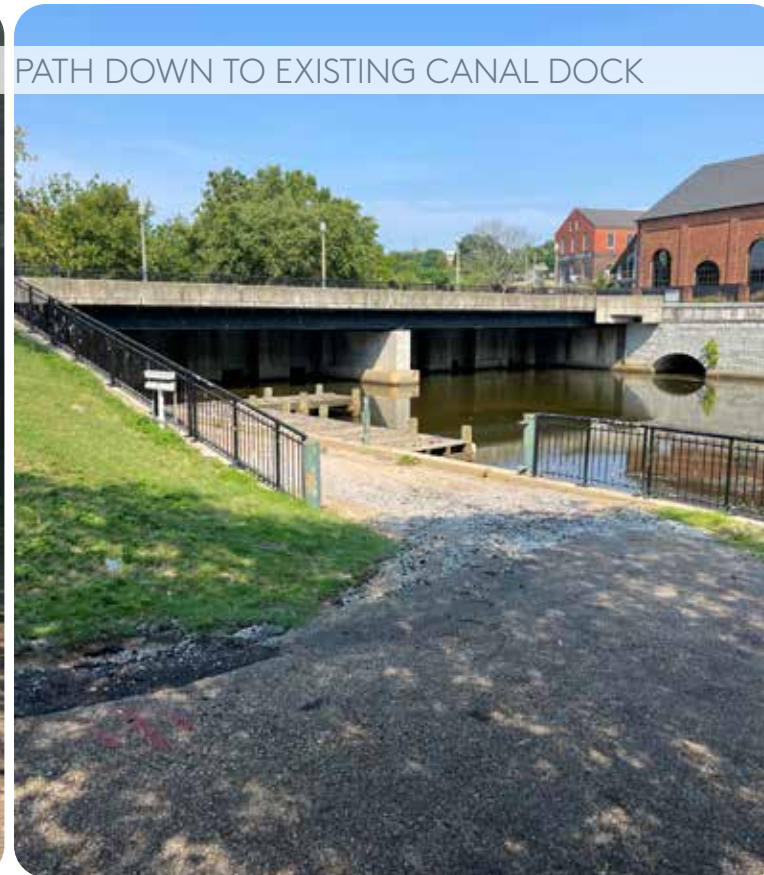

PATH DOWN TO EXISTING CANAL DOCK



OLD BRIDGE PIER ON SOUTH OF ISLAND



PATH ALONG SOUTH OF ISLAND



UNDERNEATH CSX TRAIN TRESTLE

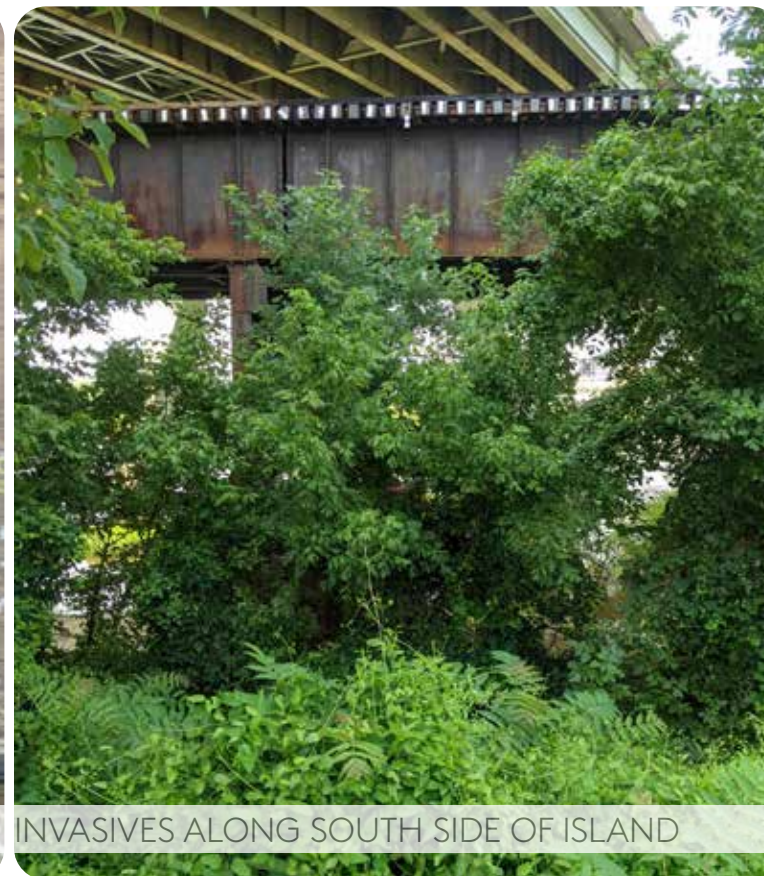

INVASIVES ALONG SOUTH SIDE OF ISLAND



UNDERNEATH MANCHESTER BRIDGE

SITE PHOTOS

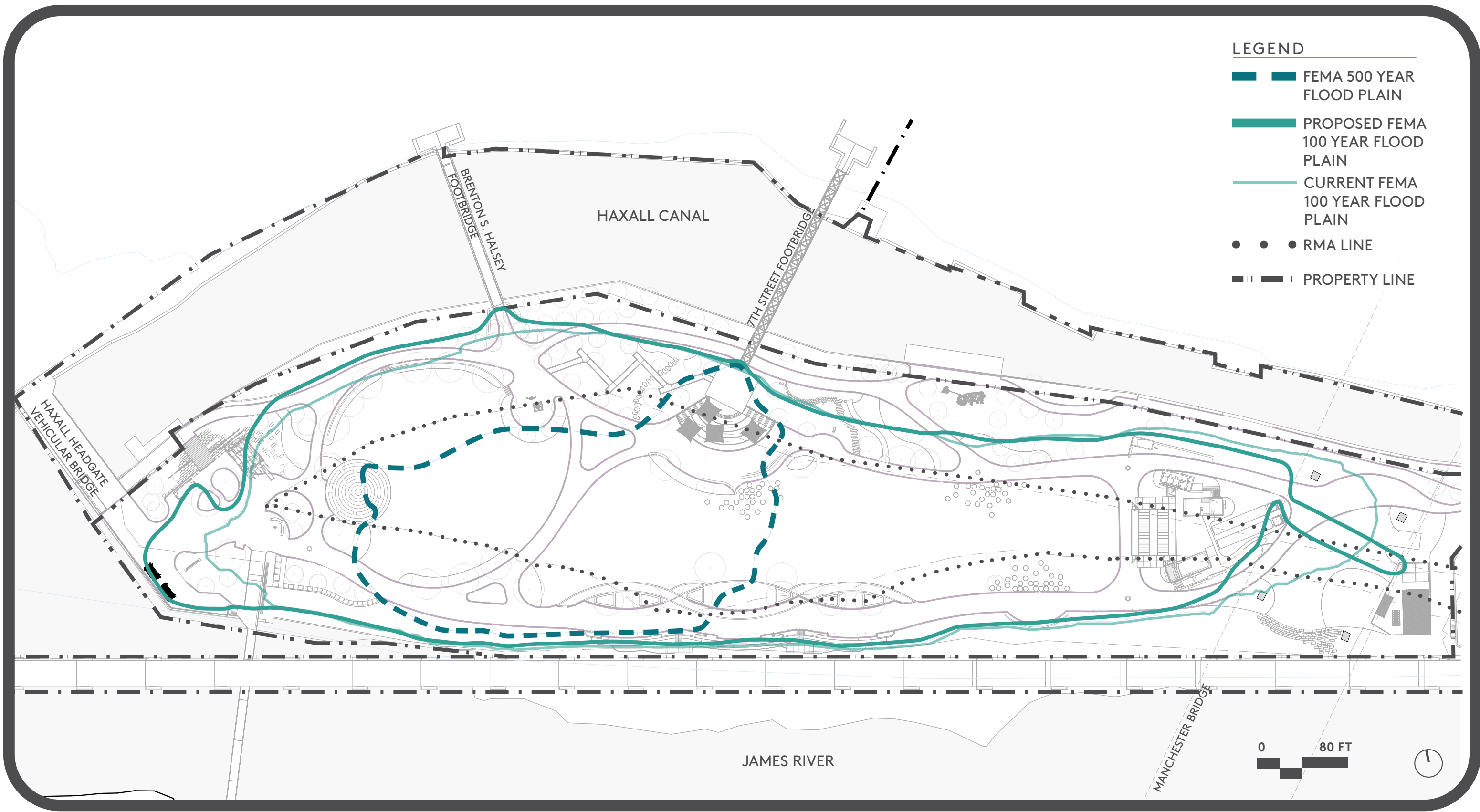

- LEGEND**
- FEMA 500 YEAR FLOOD PLAIN
 - PROPOSED FEMA 100 YEAR FLOOD PLAIN
 - CURRENT FEMA 100 YEAR FLOOD PLAIN
 - RMA LINE
 - PROPERTY LINE

SITE ANALYSIS FLOOD PLAIN AND RMA



DESIGN UPDATES



SITE ILLUSTRATIVE PLAN

BROWN'S ISLAND IMPROVEMENT PLAN | UDC CONCEPTUAL REVIEW UPDATE | JANUARY 2025

THE LOOKOUT

Located at the western end of the island, The Lookout is a combination of flashy and practical improvements. Enhancements will make this area capable of handling the volume of people coming to—and passing through—Brown’s Island.

HAXALL GARDENS

Located along the canal, Haxall Gardens is about the celebration of art, landscape, and the historic canal. Improvements to this linear greenspace include art, colorful seating and lighting, and botanical specimens.

THE POINT

Located at the center of the island at the 7th Street bridge, The Point is intended to be a central destination, play space, and meeting place for families visiting the island.

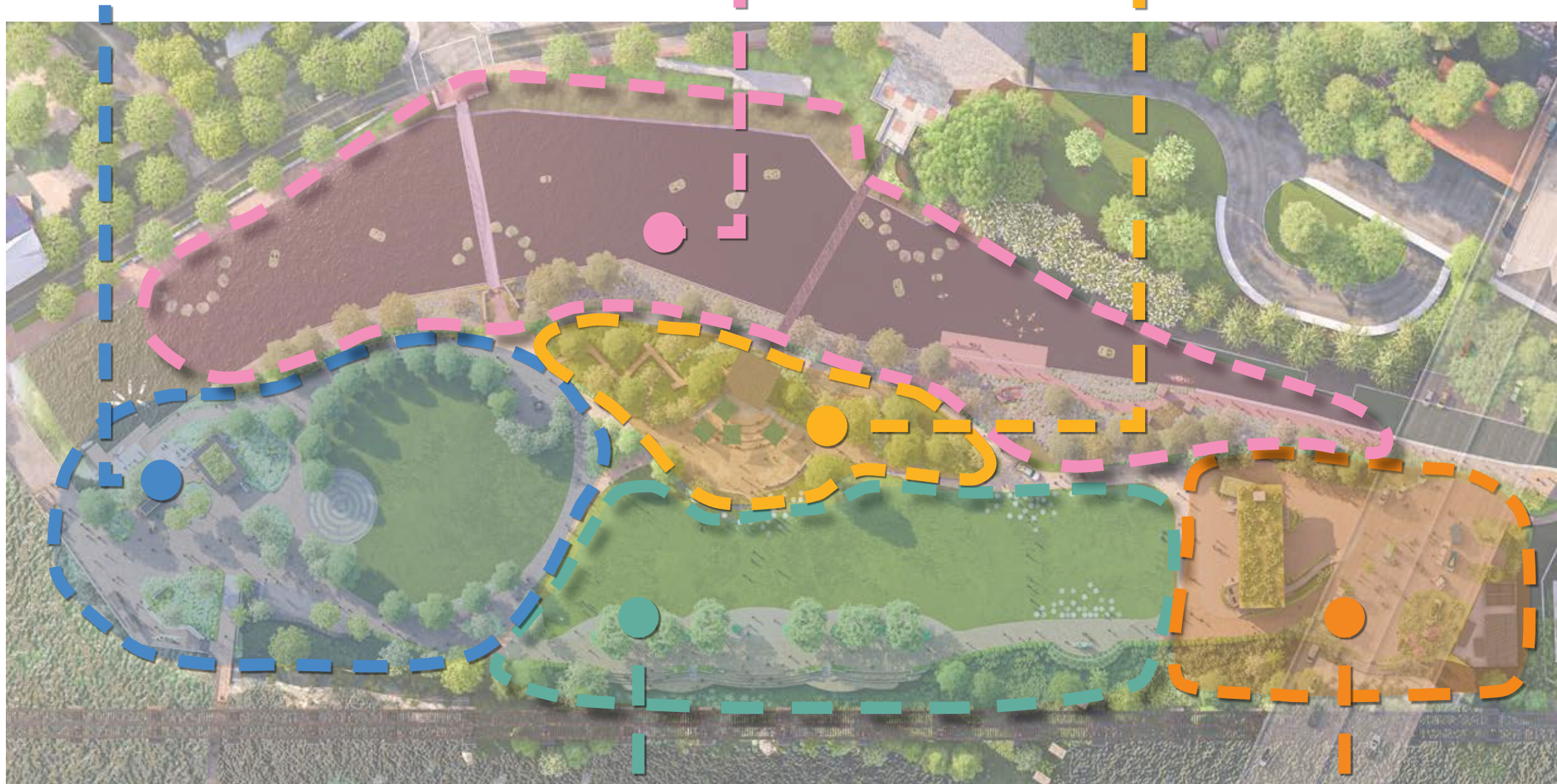

JAMES RIVER TERRACES AND THE GREAT LAWN

The Great Lawn includes improvements to the island’s event lawn and the creation of terraces overlooking the James River. The ability to combine river views and access with music and culture would redefine event experiences.

THE MANCHESTER BREEZEWAY

Located at the east end of Brown’s Island, The Manchester Breezeway is where a lot of “back-of-house” activities take place both for events and daily maintenance and operations of the island. A flex pavilion will create new opportunities for visitors as well as critical support space for events on the island.

PROJECT ZONES

This project employs a kit of parts for all built structures and landscape features across the island to create a cohesive design language. Drawing inspiration from the industrial history of the site, the kit of parts uses the iconic train trestle running along the southern edge of the island as a visual cue of this history. It extracts three key parts of the trestle- the container, the plane, and the pier, to guide the design of new structures, ranging from buildings to shade structures to site walls.

This kit creates a cohesive design language across the variety of structures across the island, both old and new. It draws inspiration from the old bridge ruinous left on and around the island. This along with the industrial metal materials not only nod to the train trestle itself but the industrial history of the island and canal. It extracts this history and design language and deploys it in a playful way.

CONTAINER

PLANE

PIER



CONTAINER

PLAYFUL | HORIZONTAL | FLEXIBLE | MODULAR | IMPERMANENCE | STACKED



PLANE

SPANDREL | HORIZONTAL | LIGHT | LATTICE | LINEAR | LAYERED



PIER

RUINOUS | VERTICAL | ROOTED | MODULAR | PERMANENT | STACKED



DESIGN LANGUAGE



KEY

- | | | | |
|----------------------|-------------------------|--------------------------|--------------------------|
| 01 Plaza | 05 Stacked Wood Seating | 09 Vehicular Dock Access | 13 Hammock Posts |
| 02 Vendor Kiosk | 06 Drinking Fountain | 10 Mill Statue | 14 Emancipation Monument |
| 03 Restroom Building | 07 Canal Terracing | 11 Porta-Potty Area | |
| 04 Trellis Swings | 08 Refurbished Dock | 12 Ground Mural | |

The Lookout is a combination of flashy and practical improvements. Widening the approach ramp to the T. Tyler Potterfield Memorial Bridge, adding permanent restrooms, and enhancing views of the James River will make this area capable of handling the volume of people coming to—and passing through—the most heavily used corner of Brown’s Island.

Creating a welcome plaza will improve the safety and comfort of people of all ages and abilities, regardless of how they are getting around. Installing bleacher-style seatwalls, trellis swings, and sculptural furniture will provide comfortable places for people of all ages to sit and enjoy the river views before or after crossing the Potterfield Bridge, offering a restful stop along their way. Nearby, terraces to the Haxall Canal will offer relaxing places to sit and view the canal, and even to access the canal on special occasions. A permanent restroom building, vendor kiosks, and drinking fountains will also be added, all of which ranked very highly in community engagement surveys.

The grassy area just to the east will contain a re-established grove of trees, providing a shaded area for hammocks, picnics, and play. Grading changes and an attractive retaining wall will allow the space to function as its own venue for smaller events such as weddings, graduation parties, and company field days.

THE LOOKOUT



HAMMOCKS POSTS



PUBLIC RESTROOM BUILDING



TRELLIS SWINGS OVERLOOKING WATER



STACKED WOOD SEATING



ACTIVATED GREEN LAWN SPACE



TERRACING TO CANAL



MURAL ON HELIPAD



UNIQUE DRINKING WATER FOUNTAIN



STONE SITE WALLS

THE LOOKOUT DESIGN PRECEDENT



THE LOOKOUT POTTERFIELD VIEW

BROWN'S ISLAND IMPROVEMENT PLAN | UDC CONCEPTUAL REVIEW UPDATE | JANUARY 2025





THE LOOKOUT CANAL TERRACES

BROWN'S ISLAND IMPROVEMENT PLAN | UDC CONCEPTUAL REVIEW UPDATE | JANUARY 2025

KEY

01 Restroom Building

Contains six single-use restrooms, including one ADA accessible stall. All restrooms are accessible via the outdoor corridor created by the two containers and large overhanging room. There are sinks outside of the stalls that frame a view looking out towards the island and canal.

02 Kiosk

A flexible space for rotating vendors, most likely F&B. It will have access to utilities, but ideally the vendors will be selling prepared foods or easy to make drinks.

01 RESTROOMS

02 KIOSK A

MONUMENTAL SIGNAGE

MONUMENTAL SIGNAGE

RESTROOMS
115 SF

RESTROOMS
142 SF

JANITOR
24 SF

SINKS

ROOF EDGE

KIOSK A
67 SF

KIOSK A
68 SF

0 20 FT

THE LOOKOUT BUILDING AREA PLAN



KEY

- 01 New Dock
- 02 Relocated Headman Statue
- 03 Floating Wetland Islands
- 04 Clearing for Access to Existing Stone Piers
- 05 New Plantings
- 06 Under Bridge Lighting

The Haxall Gardens area of Brown’s Island is about the celebration of art, landscape, and the Haxall Canal.

This linear landscape along the canal edge is already a destination for visitors because of its shady and peaceful character. Improvements to this area would build on that character and bring in more art, colorful seating and lighting, and botanical specimens to what already exists along the canal.

The Haxall Gardens project would build on the botanical makeover work that Venture Richmond has already begun along other areas of the Canal Walk and provide defining features that capitalize on the uniqueness of the Haxall Canal in our downtown riverfront.

HAXALL GARDENS

BROWN'S ISLAND IMPROVEMENT PLAN | UDC CONCEPTUAL REVIEW UPDATE | JANUARY 2025

LAYERED PLANTINGS



DOCK WITH ACCESSIBLE FEATURES



CANAL ACTIVITIES



FLOATING WETLAND



FLOATING ART INSTALLATION

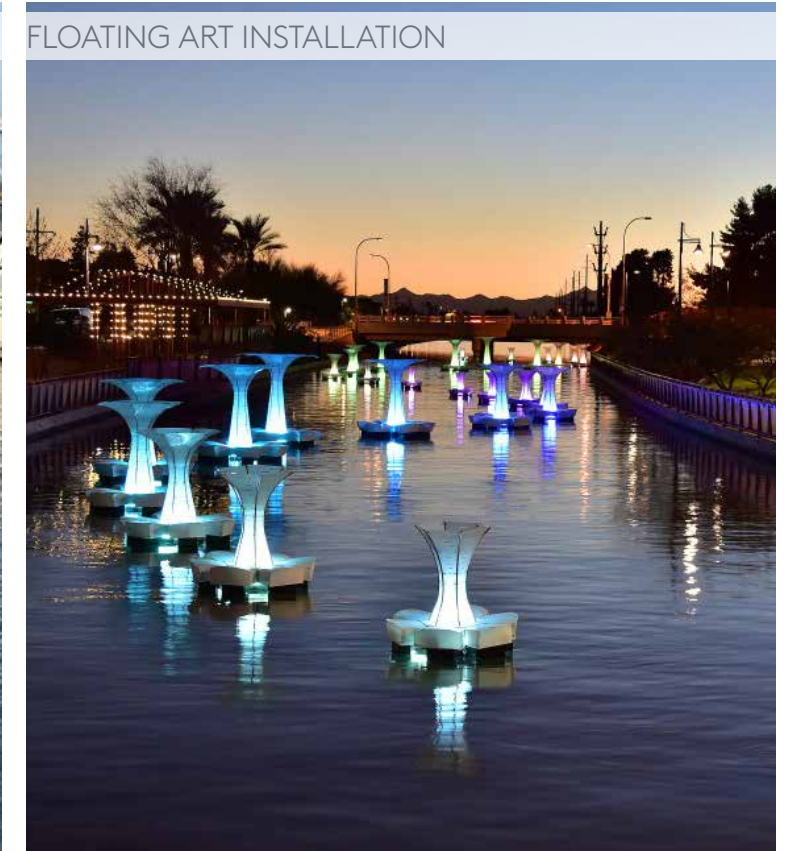

HAXALL GARDENS DESIGN PRECEDENT

BROWN'S ISLAND IMPROVEMENT PLAN | UDC CONCEPTUAL REVIEW UPDATE | JANUARY 2025



HAXALL GARDENS EAST DOCK

BROWN'S ISLAND IMPROVEMENT PLAN | UDC CONCEPTUAL REVIEW UPDATE | JANUARY 2025





KEY

- | | | |
|--------------------|----------------------------|------------------------|
| 01 Deck Terraces | 04 Shade Structure Gateway | 07 Embankment Slide |
| 02 Boardwalk (ADA) | 05 Splash Pad | 08 Stepping Stone Path |
| 03 Shade Sails | 06 Water Feature Seat Wall | 09 Tree Log Scramble |

The Point is flashy and fun. It is a distinct place and is intended to be a central destination and meeting place when families visit Brown’s Island after work or on the weekends.

The Point area takes advantage of the existing elevated stair terrace at the foot of the 7th Street pedestrian bridge. The existing stair will be modified into large deck terraces (wood or composite material) to give it a more uniform and softer appearance, meant for lounging. Large sails will provide shade to the terraces, encouraging people to linger.

At the foot of the terraces, an interactive water feature will provide a place for kids to play and cool down on hot summer days while their parents or grandparents relax in the shade. This will be a very popular and prominent place within the larger public space of Brown’s Island. An embankment slide and nature play features are tucked into the shaded hillside below.

Another important improvement is the creation of an ADA accessible pathway down from where the 7th Street bridge lands down to the main island, which is not currently ADA accessible today. This will ensure that all visitors can easily experience this vantage point of Brown’s Island. This central location provides an elevated perspective of the whole island and—with the addition of the proposed riverfront terraces—will provide a glimpse through to the James River.

THE POINT

SHADE SAILS



SEATWALL WATER FEATURE



WOODLAND ELEVATED RAMP



WOOD CLADDING TERRACES

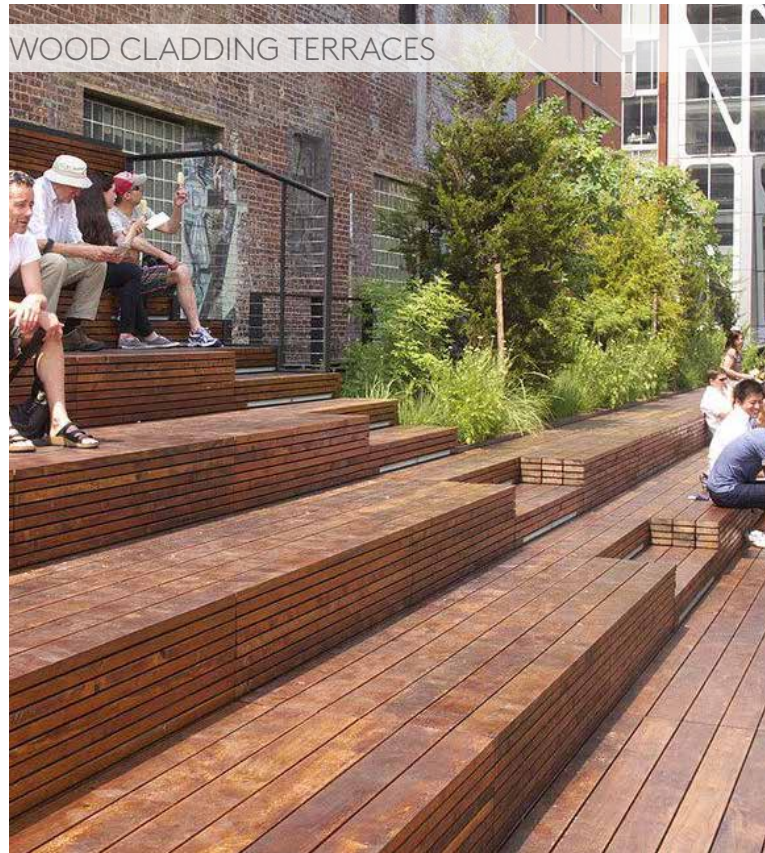

SPLASH PLAY WITH LIGHTING



EMBANKMENT SLIDE



TREE LOG SCRAMBLE



THE POINT DESIGN PRECEDENT

BROWN'S ISLAND IMPROVEMENT PLAN | UDC CONCEPTUAL REVIEW UPDATE | JANUARY 2025





THE POINT MID-ISLAND VIEW

BROWN'S ISLAND IMPROVEMENT PLAN | UDC CONCEPTUAL REVIEW UPDATE | JANUARY 2025



THE POINT VIEW TO RIVER

BROWN'S ISLAND IMPROVEMENT PLAN | UDC CONCEPTUAL REVIEW UPDATE | JANUARY 2025



KEY

- 01 Riverfront Terraces
- 02 Esplanade Path
- 03 Moveable Seating
- 04 Reinforced Turf
- 05 Iconic Art Feature
- 06 Stepping Stones
- 07 Vendor Utility Connections
- 08 Remove Invasives

The Great Lawn is probably what people think of when they think of Brown’s Island. Many Richmonders have at one time attended a concert or festival on Brown’s Island’s vast grassy field.

However, investment in south edge of the island along the James River has the potential to transform how we experience music, culture, and leisure on the downtown Richmond riverfront.

Improving visibility and access to the James River is the primary goal of this project. Hardscaped seatwall river terraces to the edge of the James would allow visitors to get closer to the river than any other place on the island and provide a new place to sit, visit with people, and experience the majesty of the river.

Just up from the terraces, a widened pedestrian and vendor esplanade would function as a linear park space along the riverfront designed to accommodate vendors during large events. Planters and sculptural seating elements would help define and organize the placement of vendors and provide shade for both workers and customers.

The ability to combine river views and access with music and culture would help redefine what it means to experience an event on Brown’s Island and become even more of a draw to the riverfront.

RIVER TERRACES AND GREAT LAWN

SEATING AROUND PLANTERS



CONCRETE TERRACING WITH LIGHTING



SEATING AROUND PLANTERS



SHADED PATHWAY

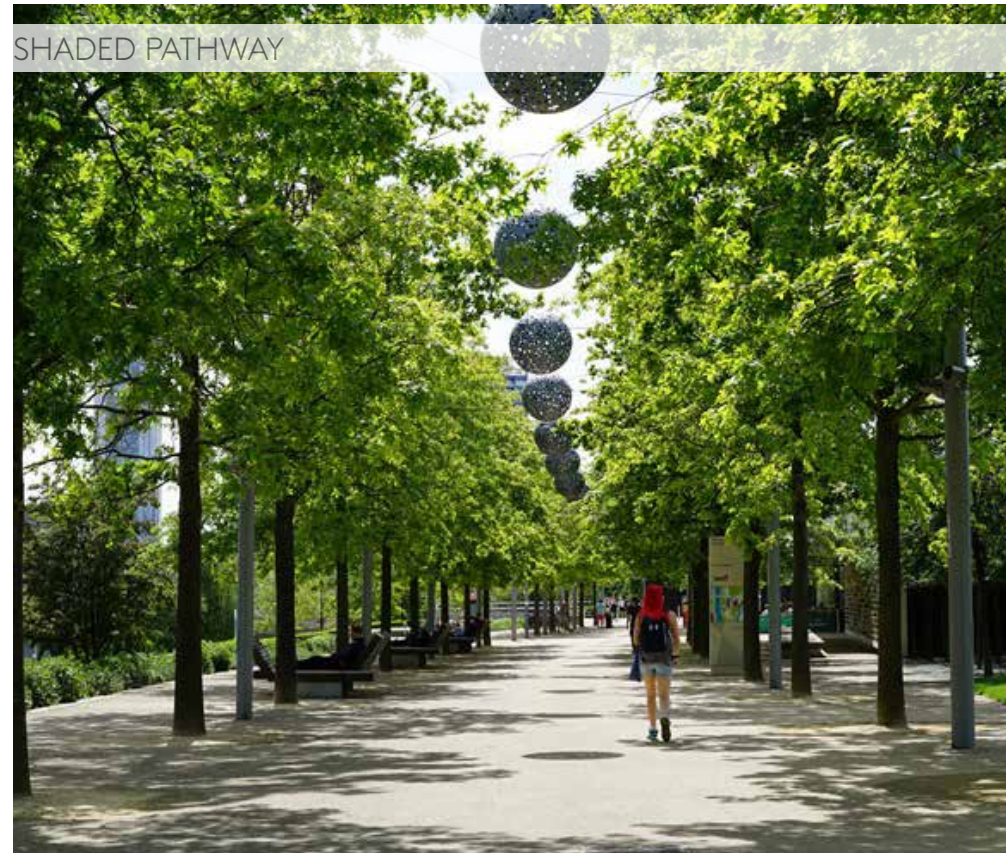

PLAYFUL CIRCLE PAVERS

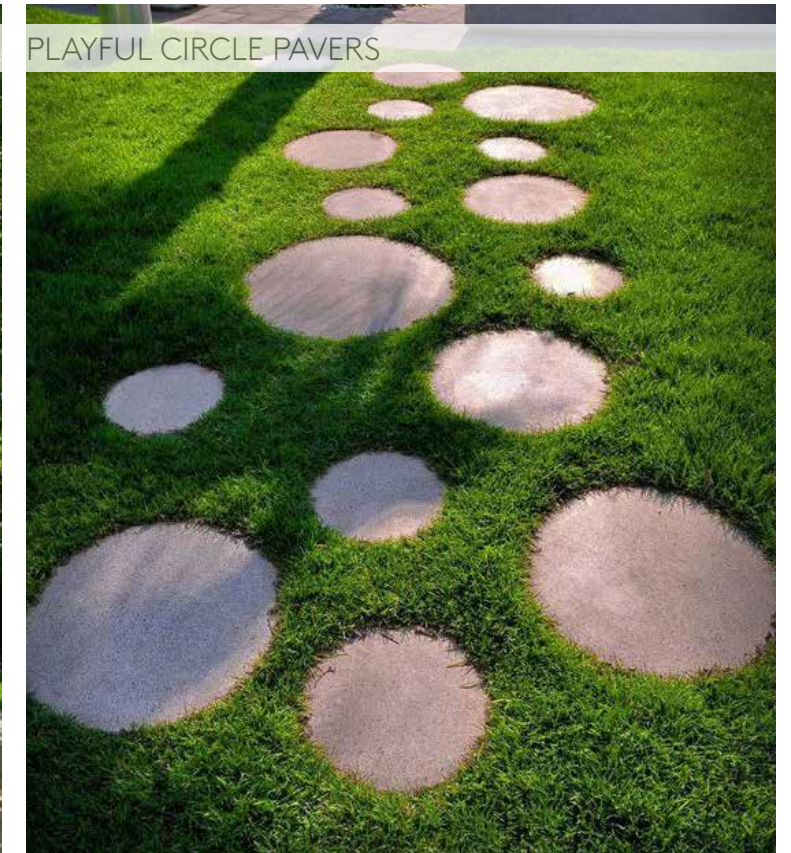

RIVER TERRACES AND GREAT LAWN DESIGN PRECEDENT

BROWN'S ISLAND IMPROVEMENT PLAN | UDC CONCEPTUAL REVIEW UPDATE | JANUARY 2025



RIVER TERRACES VIEW TO THE EAST

BROWN'S ISLAND IMPROVEMENT PLAN | UDC CONCEPTUAL REVIEW UPDATE | JANUARY 2025





RIVER TERRACES VIEW FROM RIVER

BROWN'S ISLAND IMPROVEMENT PLAN | UDC CONCEPTUAL REVIEW UPDATE | JANUARY 2025



ESPLANADE LOOKING EAST

BROWN'S ISLAND IMPROVEMENT PLAN | UDC CONCEPTUAL REVIEW UPDATE | JANUARY 2025



ESPLANADE SIGNATURE ART

BROWN'S ISLAND IMPROVEMENT PLAN | UDC CONCEPTUAL REVIEW UPDATE | JANUARY 2025



KEY

- 01 Restroom Building
- 02 Office Space
- 03 Green Room Space
- 04 Vendor Kiosk
- 05 Flexible Plaza Space
- 06 Screened Service Yard
- 07 River Overlook

The Mancheser Breezeway is about year-round functionality, organization, and efficiency.

This area of Brown’s Island is full of undiscovered potential. The Manchester Bridge directly overhead provides shade when it is sunny and hot, and cover when it is raining. This area also offers Brown’s Island visitors with one of the most unique views of the James River. As more condos, apartments, and hotels develop east of here along the Canal Walk, this area is becoming a main access point onto the island and needs to be treated as such.

The existing gravel area will be transformed into a permeable paver plaza that creates a flexible outdoor space under cover of the Manchester Bridge. The Flex Pavilion, located at the edge of the main lawn, will house a variety of uses that support both events and daily park programs while allowing back of house activities to be carried out in an organized and neat manner. During the main concert season the Flex Pavilion serves as a back stage area and loading dock for Venture Richmond’s main stage structure. When the stage comes down in the off-season the Flex Pavilion stands on it’s own as an inviting park space.

During non-event days of the year, temporary and pop-up types of programming such as art installations, food truck rodeos, and creative play activities for children are proposed for the plaza space. This configuration would also allow for continued and more efficient use of the area for Venture Richmond’s main stage setup during concert season.

MANCHESTER BREEZEWAY

CONTAINER INSPIRED BUILDING



PLAZA SPACE FOR TEMPORARY EVENTS



MOVEABLE FURNITURE



LIGHT ART INSTALLATION OPPORTUNITIES UNDER BRIDGE



BREEZEWAY DESIGN PRECEDENT

BROWN'S ISLAND IMPROVEMENT PLAN | UDC CONCEPTUAL REVIEW UPDATE | JANUARY 2025



BREEZEWAY FLEX PAVILION

BROWN'S ISLAND IMPROVEMENT PLAN | UDC CONCEPTUAL REVIEW UPDATE | JANUARY 2025



BREEZEWAY PLAZA + TERRACES

BROWN'S ISLAND IMPROVEMENT PLAN | UDC CONCEPTUAL REVIEW UPDATE | JANUARY 2025



BREEZEWAY RIVER VIEW

BROWN'S ISLAND IMPROVEMENT PLAN | UDC CONCEPTUAL REVIEW UPDATE | JANUARY 2025



BREEZEWAY CANAL WALK ENTRANCE



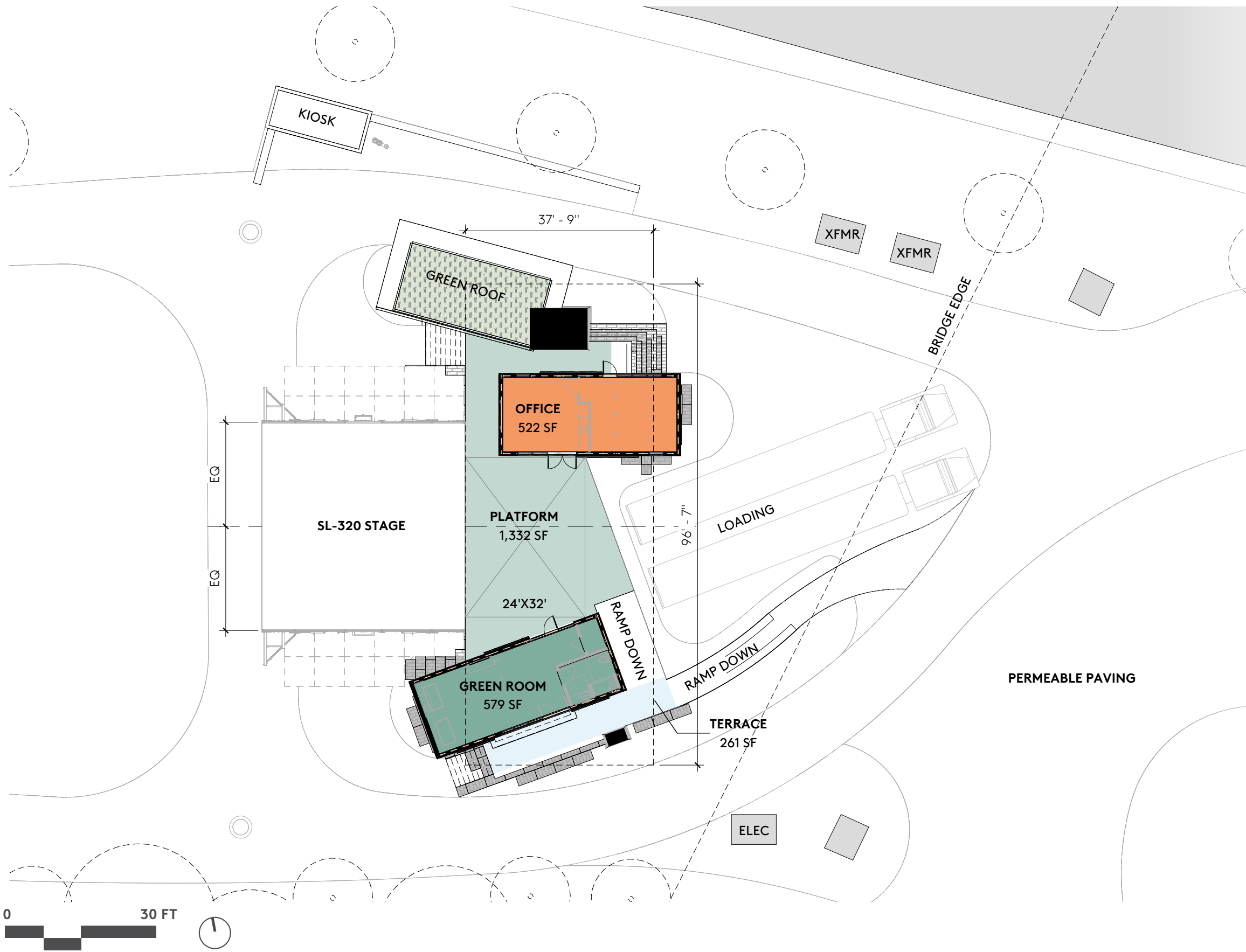

KEY

- 01 Office**
 Contains a structured office space with three desks and small conference table as well as a flexible space with a kitchenette. This can be used as an extra greenroom for artists or a different setting for meetings.
- 02 Greenroom**
 A set space for artists that contains a small kitchenette, private bathroom with a shower, and lounge space.

FLEX PAVILION STAGE LEVEL

BROWN'S ISLAND IMPROVEMENT PLAN | UDC CONCEPTUAL REVIEW UPDATE | JANUARY 2025

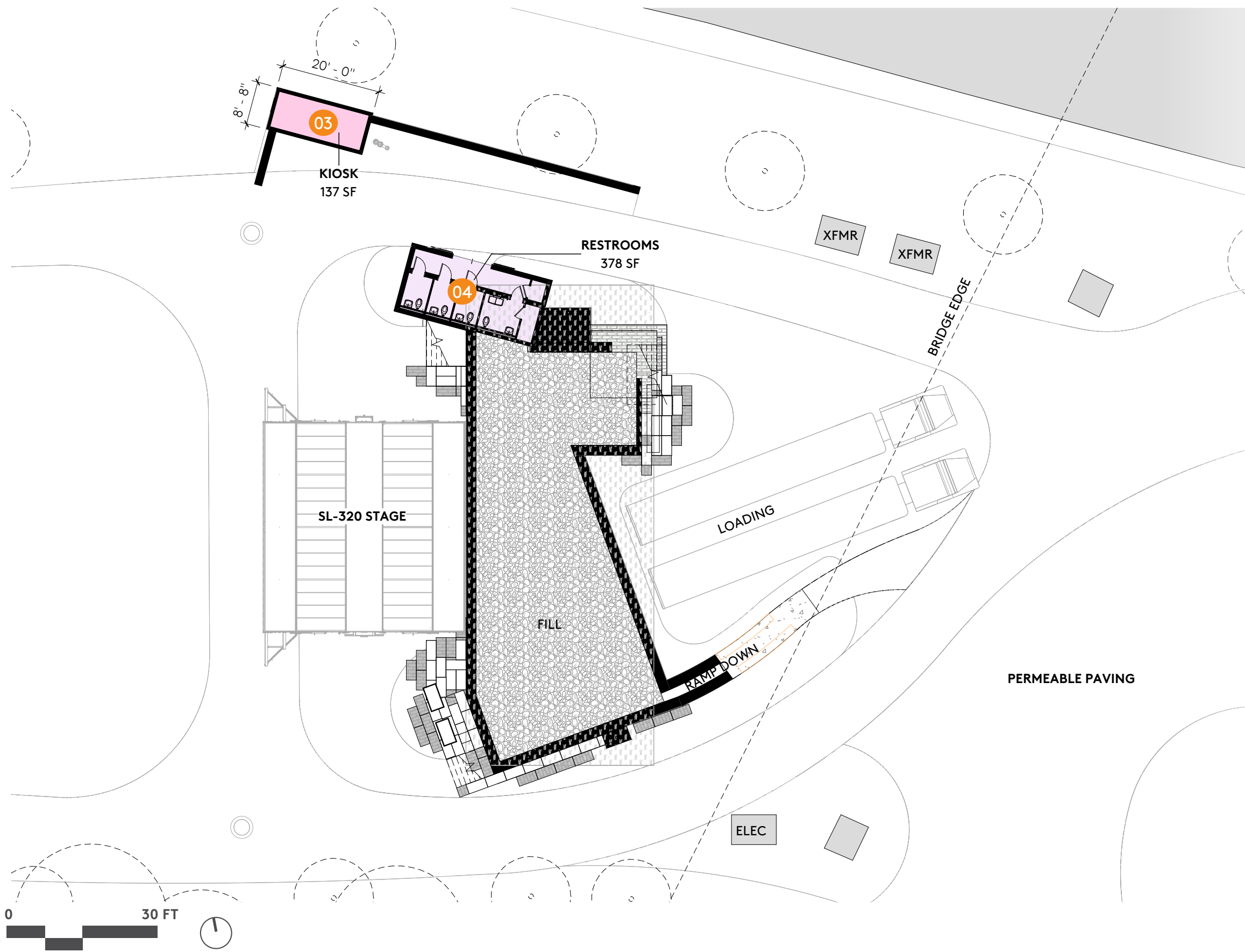

KEY

- 03 Kiosk**
A small vending space for rotating vendors that services dock programs and events in the Manchester Breezeway plaza.
- 04 Restroom**
Contains four single-use restrooms, including one ADA accessible stall. It would be a public restroom except during events, which it would then be part of the back stage amenities.

FLEX PAVILION GROUND LEVEL

BROWN'S ISLAND IMPROVEMENT PLAN | UDC CONCEPTUAL REVIEW UPDATE | JANUARY 2025



SITE FURNISHINGS AND MATERIALS PALETTES

HAMMOCK POSTS



SEAT WALLS WITH PLANTING BEDS



WOOD AND METAL MATERIALS



UMBRELLAS ATTACHED TO SEATING

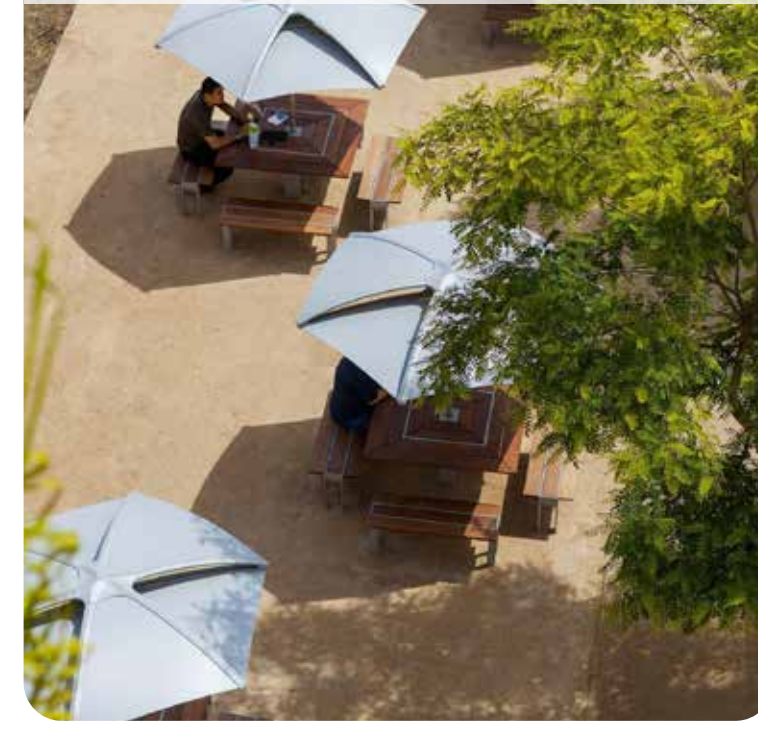

WOOD CLADDING ON SEAT WALL



LARGE STACKED WOOD SEATING



METAL EDGED CURBS



MOVEABLE BISTRO FURNITURE



LARGE STACKED WOOD SEATING



PALETTE SITE FURNISHINGS

BROWN'S ISLAND IMPROVEMENT PLAN | UDC CONCEPTUAL REVIEW UPDATE | JANUARY 2025



EXISTING BIKE RACK



BIKE REPAIR STATION



BLUE LIGHT CALL BOX



MISTING STATION ALONG PATH



DOG WASTE RECEPTACLE



IN-WALL OUTDOOR GFI



IN-WALL WATER SPIGOT



DRINKING FOUNTAIN THAT DOUBLES AS A SMALL WATER FEATURE

PALETTE SITE FURNISHINGS

BROWN'S ISLAND IMPROVEMENT PLAN | UDC CONCEPTUAL REVIEW UPDATE | JANUARY 2025



PRE-CAST CIRCLE PAVERS



PERMEABLE PAVER WITH GRAVEL

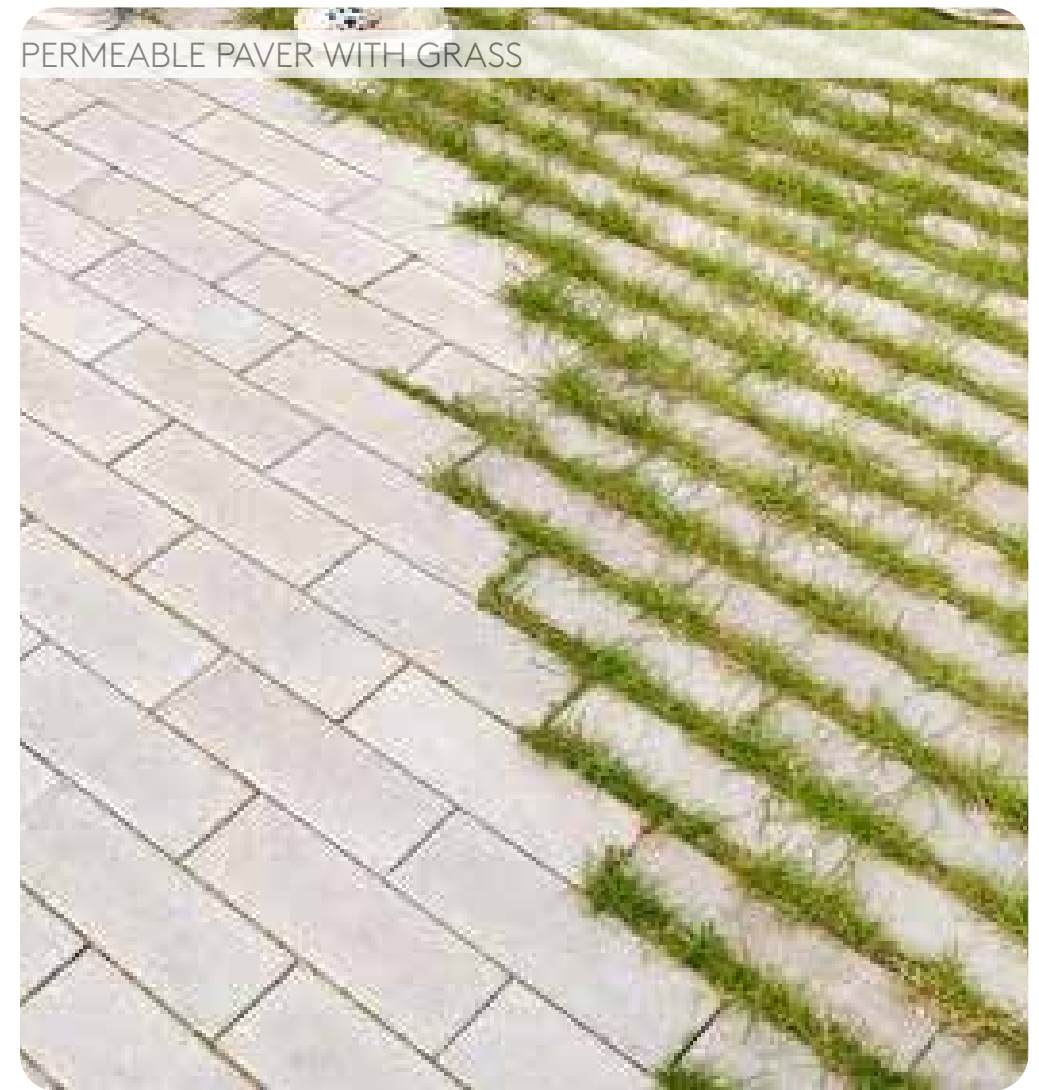

PERMEABLE PAVER WITH GRASS



PAVERS WITH CONCRETE



COLORED CONCRETE



EXISTING CONCRETE



COLOR CHANGE IN HARDSCAPE



ORGANIC PATTERN IN HARDSCAPE

PALETTE HARDSCAPE

BROWN'S ISLAND IMPROVEMENT PLAN | UDC CONCEPTUAL REVIEW UPDATE | JANUARY 2025

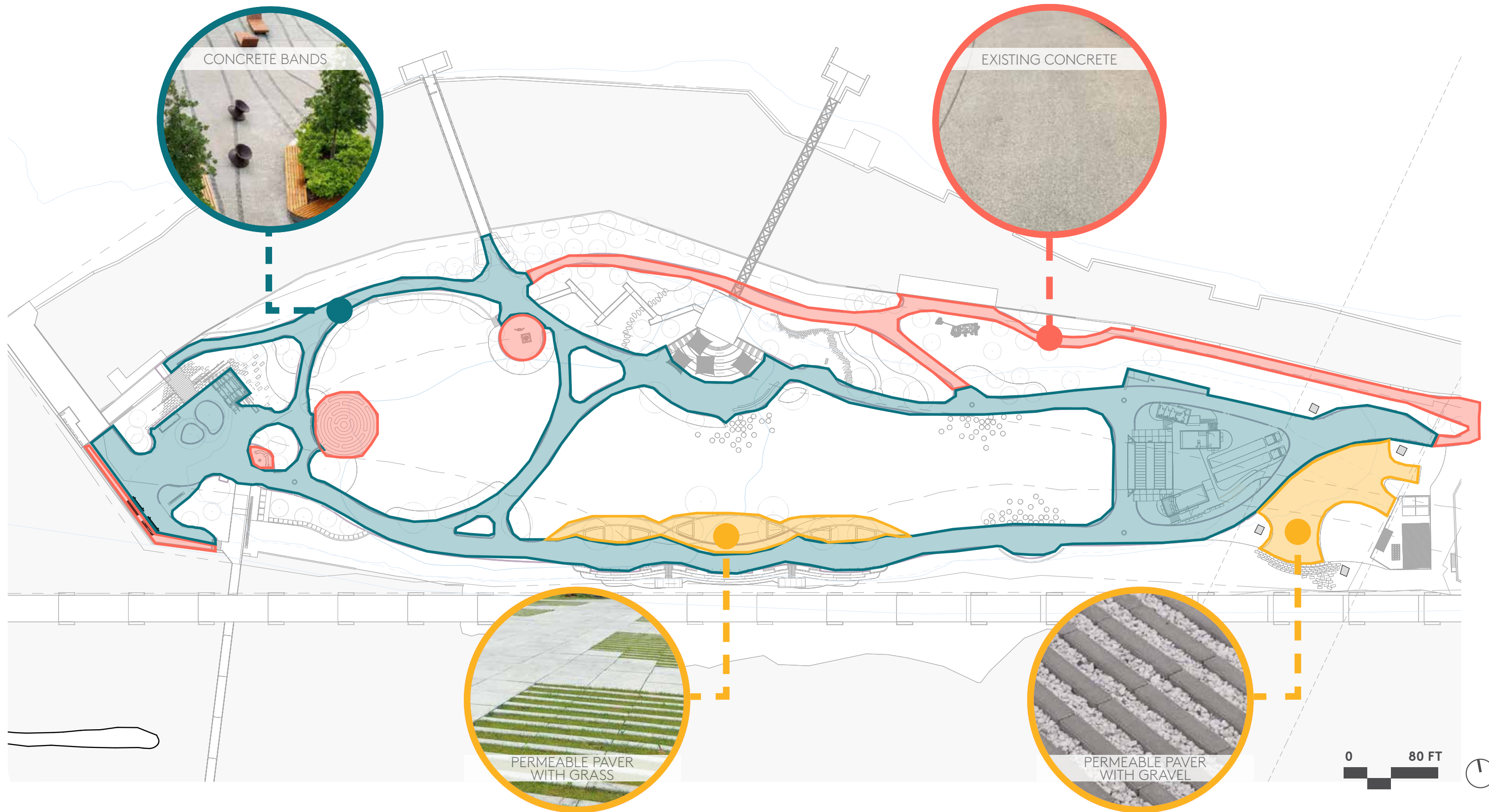

SITE PLAN HARDSCAPE STRATEGY

CONCEPTUAL LIGHTING PLAN

JACKSON WARD HISTORIC DISTRICT



FAN DISTRICT



SHOCKOE AREA

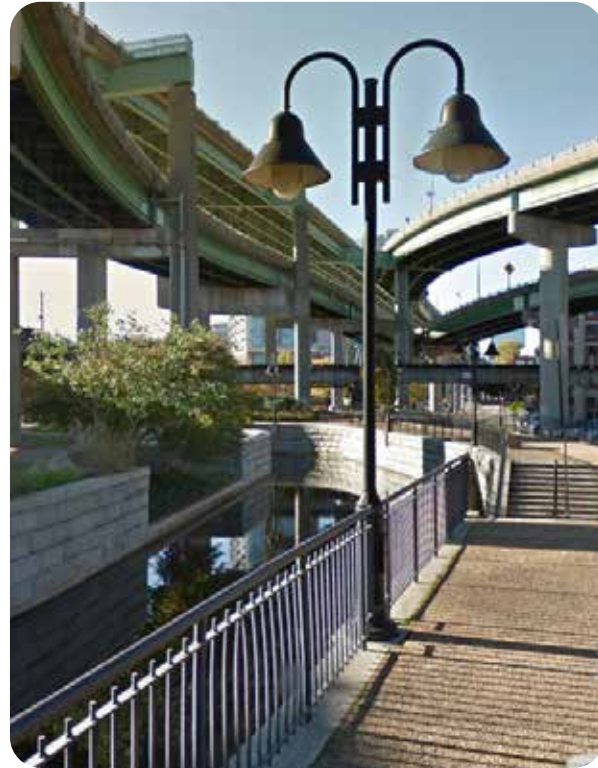

BROWN'S ISLAND



LOCAL CONTEXT

A nod to the existing light fixtures at Brown's Island, but with cleaner, updated lines and fully dimmable and programmable features.



Pole Light
 Manufacture: LIGMAN
 Model - Atlantic Shepherds Crook Medium



Wall Light
 Manufacture: LIGMAN
 Model - Atlantic small and medium shade wall light



Light Pole + Task Light
 Manufacture: .Structura
 Model - REED



LIGHTING PALETTE: CLASSIC



Uplight
Manufacture: BK lighting
Model - McKinley



Catenary Light
Manufacture: BK lighting
Model - ARTISTAR - CATE-
NARY



Catenary light
Manufacture: Visalighting
Model - Zume Out



Step light
Manufacture: BK lighting
Model - Mini-Micro iLume

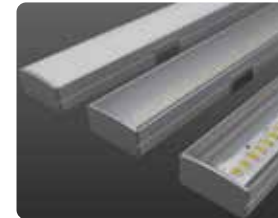

Step light
Manufacture: Acolyte
Model - AS1



Fountain Light
Manufacture: Bullard
Outdoor
Model - Pluto



LED Rope light
Manufacture: LED
Linear Model - HD
Static White

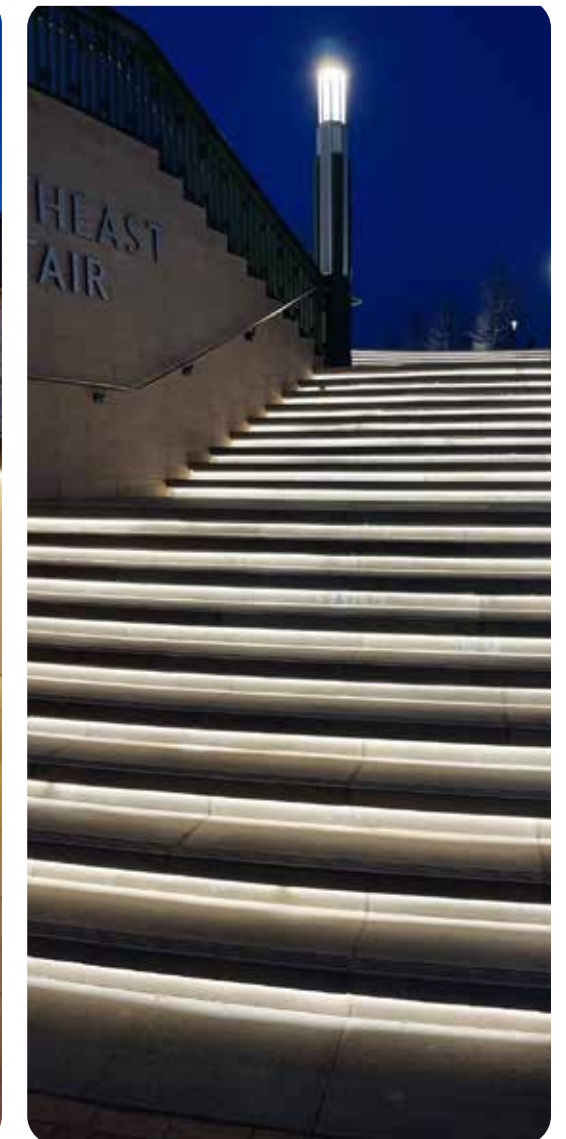

LIGHTING PALETTE: SPECIALTY

LEGEND

- Pole Light
- ★ Task Light

Note: Conceptual light pole spacing; final spacing and layout to be determined once fixtures are selected.

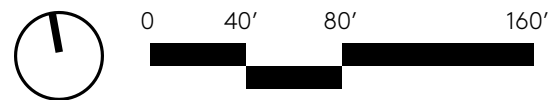
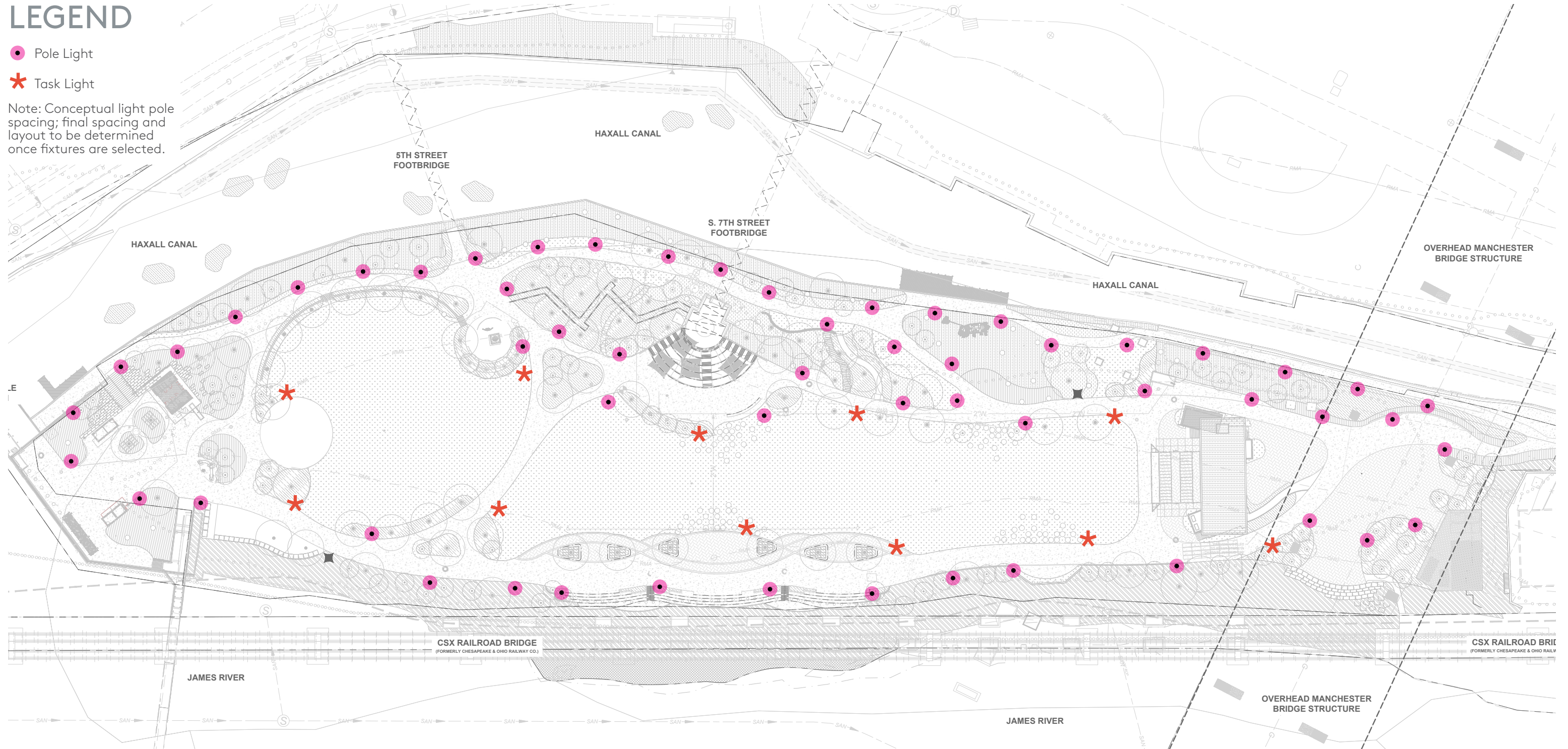

CONCEPTUAL LIGHTING PLAN

LEGEND

- Pole light
- ✱ Task Light
- ▲ Up light
- ▬ Wall light
- ▬ Step light
- ▬ Catenary light
- ● ● ● Fountain light
- Security station
- Flood light



SPECIALTY LIGHTING PLAN

BROWN'S ISLAND IMPROVEMENT PLAN | UDC CONCEPTUAL REVIEW UPDATE | JANUARY 2025



CONCEPTUAL PLANTING PLAN

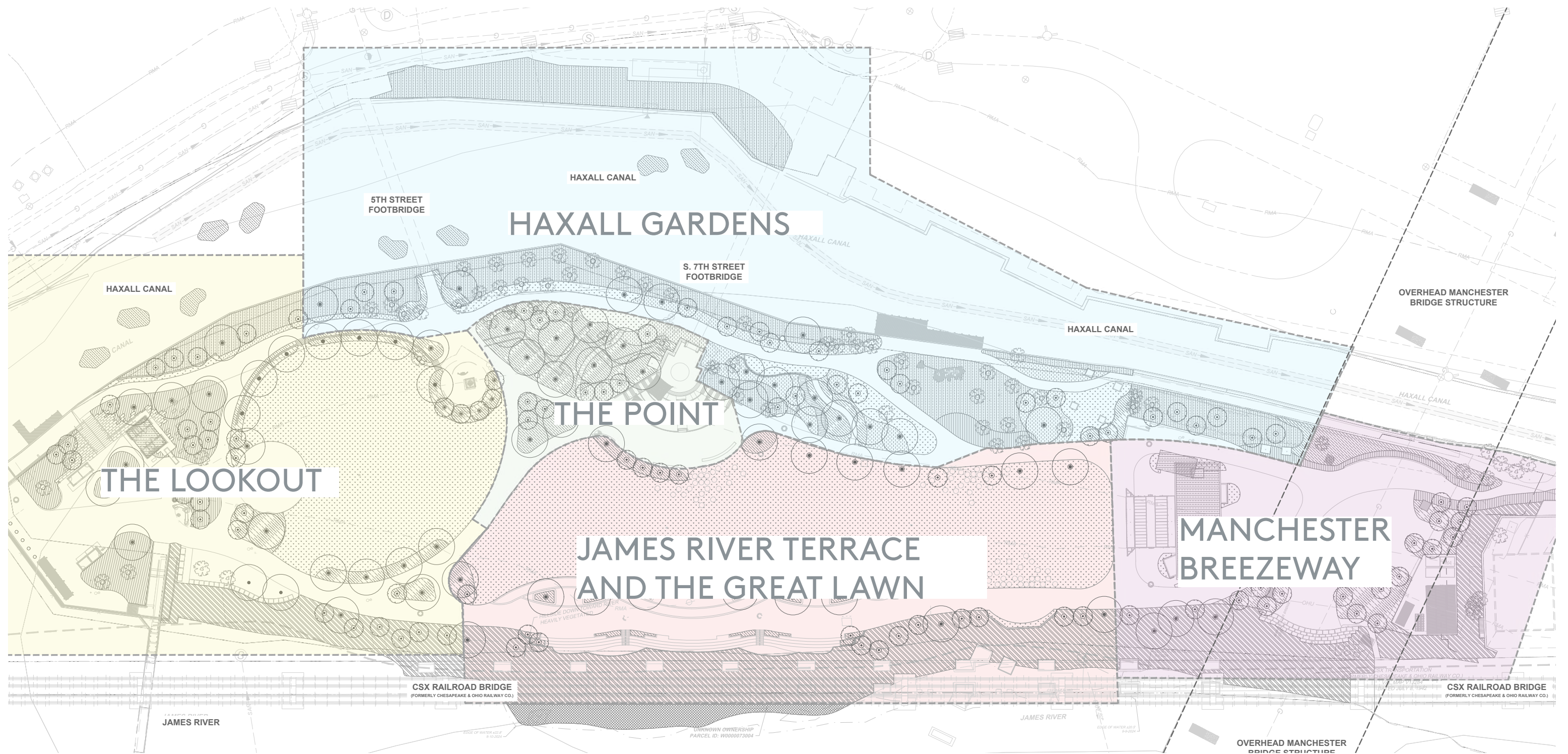

OVERALL LANDSCAPE PLAN

BROWN'S ISLAND IMPROVEMENT PLAN | UDC CONCEPTUAL REVIEW UPDATE | JANUARY 2025



LEGEND

-  Existing Trees
-  Small Trees
-  Large Trees
-  Floating Islands
-  Green Roof
-  Botanical
-  Pollinator
-  Meadow
-  Biofiltration
-  Riparian
-  Cultivated Understory
-  Untamed
-  Turf







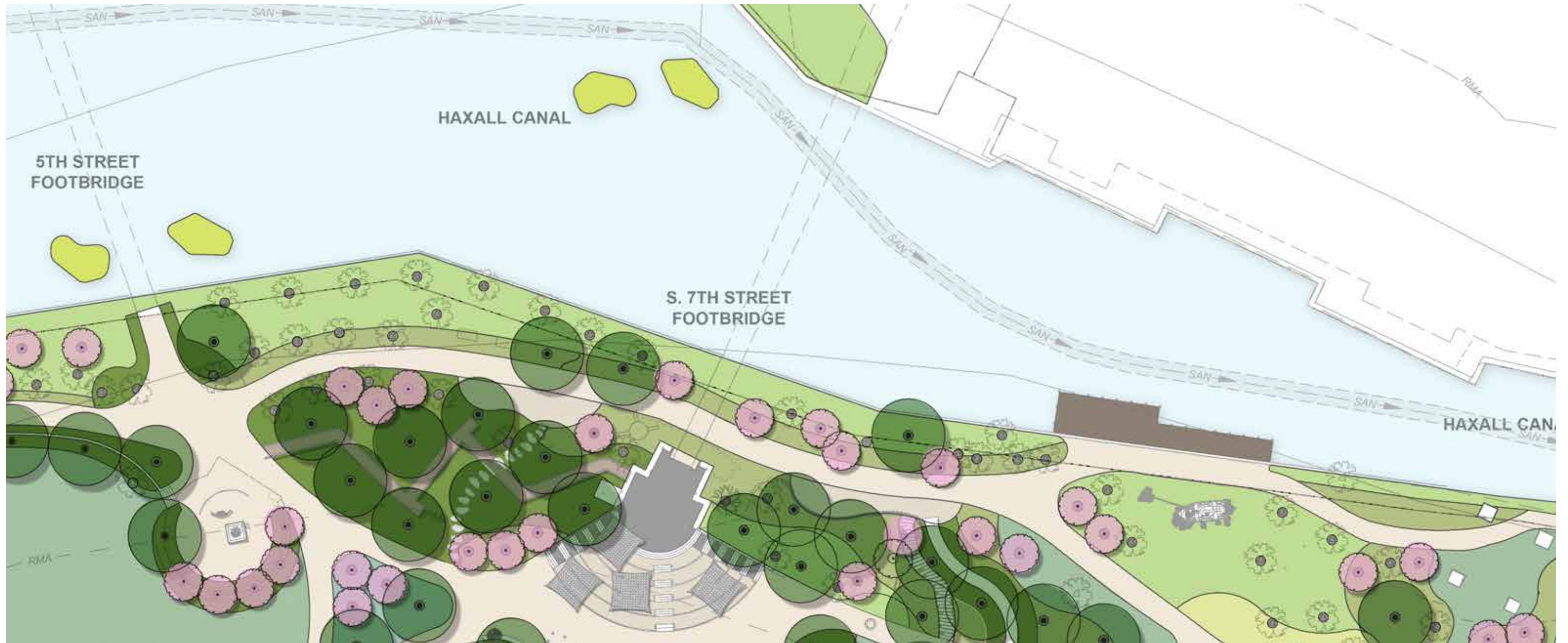







THE LOOKOUT

BROWN'S ISLAND IMPROVEMENT PLAN | UDC CONCEPTUAL REVIEW UPDATE | JANUARY 2025



LEGEND

	Small Trees		Floating Islands		Botanical		Meadow		Riparian		Untamed		
	Existing Trees		Large Trees		Green Roof		Pollinator		Biofiltration		Cultivated Understory		Turf

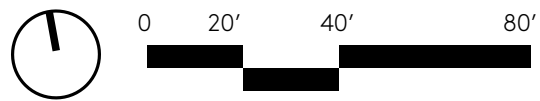

HAXALL GARDENS

BROWN'S ISLAND IMPROVEMENT PLAN | UDC CONCEPTUAL REVIEW UPDATE | JANUARY 2025

LEGEND

-  Existing Trees
-  Small Trees
-  Large Trees
-  Floating Islands
-  Green Roof
-  Botanical
-  Pollinator
-  Meadow
-  Biofiltration
-  Riparian
-  Cultivated Understory
-  Untamed
-  Turf

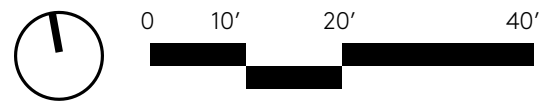







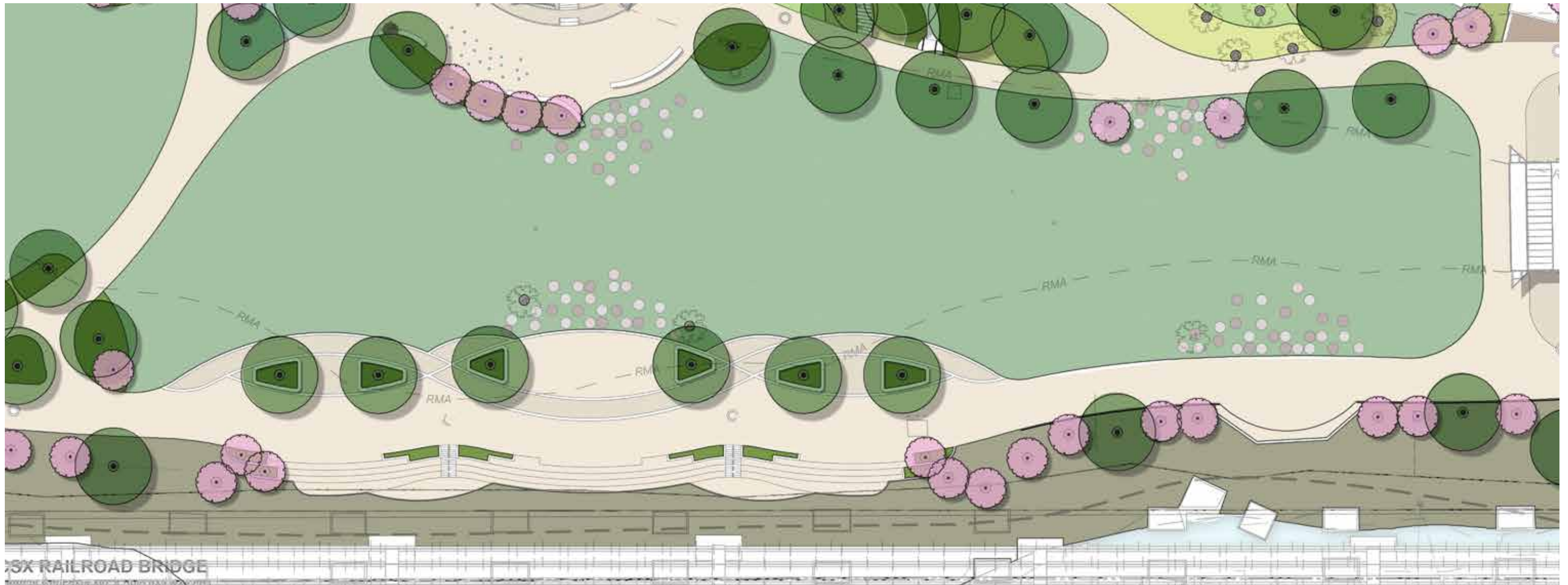

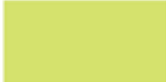
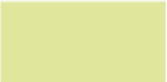

THE POINT

BROWN'S ISLAND IMPROVEMENT PLAN | UDC CONCEPTUAL REVIEW UPDATE | JANUARY 2025

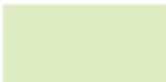



LEGEND

	Small Trees		Floating Islands		Botanical		Meadow		Riparian		Untamed
	Large Trees		Green Roof		Pollinator		Biofiltration		Cultivated Understory		Turf
	Existing Trees										



JAMES RIVER TERRACES AND THE GREAT LAWN

LEGEND

-  Existing Trees
-  Small Trees
-  Large Trees
-  Floating Islands
-  Green Roof
-  Botanical
-  Pollinator
-  Meadow
-  Biofiltration
-  Riparian
-  Cultivated Understory
-  Untamed
-  Turf



MANCHESTER BREEZEWAY

BROWN'S ISLAND IMPROVEMENT PLAN | UDC CONCEPTUAL REVIEW UPDATE | JANUARY 2025



LARGE TREES



Red Maple
(*Acer rubrum*)



River Birch
(*Betula nigra*)



Black Gum
(*Nyssa sylvatica*)



Sycamore
(*Platanus occidentalis*)



Water Oak
(*Quercus nigra*)

UNDERSTORY TREES



Paw Paw
(*Asimina triloba*)



Serviceberry
(*Amelanchier*)



Hawthorne
(*Crataegus viridis*)



Sweetbay Magnolia
(*Magnolia virginiana*)



Yoshino Cherry
(*Prunus yedoensis*)

PLANT COMMUNITIES

BOTANICAL



Bold and bright, these plants evoke an international sense of wonder with their unusual blooms and foliage. "Look at me!" they demand, pulling the daydreaming student, the frenzied parent, or multi-tasking businesswoman into their world of colorful frenzy just long enough to warrant a reel or two.

MEADOW



These structural, four-season plants are dominated by native grasses and punctuated by high visibility flower towers; their wind-swept movement mimicking that of the waterways that envelop the island.

RIPARIAN



Our friendly water plants, happiest when dipping a toe in or maybe even the whole kit and caboodle. Sittin' on the dock of the bay? These little babies would rather be living under it. This motley crew of color, texture, and shape is the first line of defense when the James starts getting a little too wild.

GREENROOF

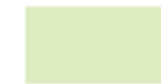

It's fun in the sun for these highfliers. They have the best seat in the house for both rays and views as they soak up the heat, keeping buildings shady and cool in the summer nice and toasty in the colder months.

POLLINATOR



These colorful native perennials entice and nourish, providing habitat to the local birds, bees, and butterflies. Not quite your grandmother's cottage garden, but she would likely approve.

BIOFILTRATION



These sturdy natives can withstand both drought and deluge, soaking up not only the waters from a mid-summer deluge but also the scorching rays of an August afternoon. Function meets form and the water quality was never happier.

CULTIVATED UNDERSTORY



These native plants thrive in the shade and dappled light of their tree companions, politely engaging with passersby with a tip of the hat or dip of the knee.

UNTAMED



At the Island's edge, where land drops to meet water, our hardiest colonizers protect the soil from crumbling as they obediently spread to form massing clusters, dense enough to withstand the attempts of pernicious invasives waiting in the wings.

FLOATING ISLANDS



They might look like they are on vacation as they float around the James, but these islands are hard at work providing wildlife habitat and enhancing water quality. Educating the public and bringing back beauty into the canal is a biodiverse bonus!

OVERALL LANDSCAPE PALETTE

BOTANICAL

Bold and bright, these plants evoke an international sense of wonder with their unusual blooms and foliage. "Look at me!" they demand, pulling the daydreaming student, the frenzied parent, or multi-tasking businesswoman into their world of colorful frenzy just long enough to warrant a reel or two.



Blazing Star
(*Liatris pilosa*)



Winterberry Holly
(*Ilex verticillata*)



Encore Azalea
(*azalea encore 'autumn chiffon'*)



Peach Drift Knockout Rose
(*rosa x 'peach drift'*)



Common Yucca
(*Yucca filamentosa*)



Globemaster Allium
(*Allium giganteum*)



Red Poppies
(*Papaver rhoeas*)



Adam's Needle
(*yucca filamentosa*)



Wild Lupine
(*lupinus perennis*)



Turk's-cap Lily
(*lilium superbum*)

POLLINATOR

These colorful native perennials entice and nourish, providing habitat to the local birds, bees, and butterflies. Not quite your grandmother's cottage garden, but she would likely approve.



Blazing Star
(*Liatris pilosa*)



Aster
(*Symphyotrichum (var)*)



Common Yarrow
(*Achillea millefolium*)



Threadleaf Coreopsis
(*Coreopsis verticillata*)



Cut-Leaf Sunflower
(*Rudbeckia lacinta*)



Viburnum
(*Viburnum spp*)



Black Eyed Susan
(*Rudbeckia hirta*)



Wild Bergamot
(*Monarda fistulosa*)



Common Milkweed
(*Asclepias syriaca*)



Purple Coneflower
(*Echinacea purpurea*)

PLANT COMMUNITIES

MEADOW



These structural, four-season plants are dominated by native grasses and punctuated by high visibility flower towers; their wind-swept movement mimicking that of the waterways that envelop the island.



Muhly Grass
(*Muhlenbergia capillaris*)



Switch Grass
(*Panicum virgatum*)



Purple Love Grass
(*Eragrostis spectabilis*)



Little Bluestem
(*Schizachyrium scoparium*)



Goldenrod
(*Solidago (var)*)



New York Ironweed
(*Veronia noveboracensis*)



Yellow Wild Indigo
(*Baptisia tinctoria*)



Excalibur Adam's Needle
(*Yucca filamentosa 'excalibur'*)

BIOFILTRATION



These sturdy natives can withstand both drought and deluge, soaking up not only the waters from a mid-summer deluge but also the scorching rays of an August afternoon. Function meets form and the water quality was never happier.



Sweet Pepperbush
(*Clethra alnifolia*)



Hollow Joe-pye-weed
(*Eutrochium fistulosum*)



Winterberry
(*Ilex verticillata*)



Soft Rush
(*Juncus effusus*)



Turk's Cap Lily
(*Lillium superbum*)



Cardinal Flower
(*Lobelia cardinalis*)



Sundrops
(*Oenothera fruticosa*)



Lyre-leaf Sage
(*Salvia lyrata*)

PLANT COMMUNITIES

CULTIVATED UNDERSTORY

These native plants thrive in the shade and dappled light of their tree companions, politely engaging with passersby with a tip of the hat or dip of the knee



American Beauty-berry
(*Callicarpa americana*)



American Alumroot
(*Heuchera americana*)



Woodland Phlox
(*Phlox divaricata*)



Soloman's Seal
(*Polygonatum biflorum*)



Christmas Fern
(*Polystichum acrostichoides*)



Wild Pink
(*Silene caroliniana*)



Goldenrod
(*Solidago (var.)*)



Azalea
(*Tiarella cordifolia*)



Wild Hydrangea
(*Hydrangea arborecens*)



Yaupon Holly
(*Ilex vomitoria*)

RIPARIAN

Our friendly water plants, happiest when dipping a toe in or maybe even the whole kit and caboodle. Sittin' on the dock of the bay? These little babies would rather be living under it. This motley crew of color, texture, and shape is the first line of defense when the James starts getting a little too wild.



Button Bush
(*Cephalanthus occidentalis*)



Swamp Rose-mallow
(*Hibiscus moscheutos*)



Dwarf Crested Iris
(*Iris cristata*)



Virginia Blue Flag
(*Iris virginica*)



Soft rush
(*Juncus effusus*)

PLANT COMMUNITIES

UNTAMED

At the Island's edge, where land drops to meet water, our hardiest colonizers protect the soil from crumbling as they obediently spread to form massing clusters, dense enough to withstand the attempts of pernicious invasives waiting in the wings.



Red Chokeberry
(Aronia arbutifolia)



Groundsel Bush
(Baccaris halimifolia)



New Jersey Tea
(Ceanothus americanus)



Virginia Sweetspire
(Itea virginica)



Spice Bush
(Lindera benzoin)



Wax Myrtle
(Myrica cerifera)



Winged Sumac
(Rhus copallinum)



Wild Strawberry
(Fragaria virginiana)

GREENROOF

It's fun in the sun for these highfliers. They have the best seat in the house for both rays and views as they soak up the heat, keeping buildings shady and cool in the summer nice and toasty in the colder months.



Summer Beauty Ornamental Onion
(Allium summer beauty)



Muhly grass
(Muhlenbergia capillaris)



Switch grass Cape Breeze
(Panicum Cape Breeze)



Red Switch Grass
(Panicum virgatum 'Shenandoah')



Angelina Stonecrop
(Sedum rupestre 'Angelina')



Sedum Autumn Fire
(Sedum spectabile 'Autumn Fire')



Sedum Gold Carpet
(Sedum takesimense 'Golden Carpet')



Prairie dropseed
(Sporobolus heterolepis)

PLANT COMMUNITIES

FLOATING ISLANDS

They might look like they are on vacation as they float around the James, but these islands are hard at work providing wildlife habitat and enhancing water quality. Educating the public and bringing back beauty into the canal is a biodiverse bonus!



Sweet Flag
(Acorus americanus)



Tussock sedge
(Carex stricta)



Swamp rose mallow
(Hibiscus moscheutos)



Northern blue flag
(Iris versicolor)



Cardinal flower
(lobelia cardinalis)



Arrow arum
(Peltandra virginica)



Pickerel weed
(Pontederia cordata)



Duck Potato
(Sagittaria lancifolia)



Three-square bulrush
(Scirpus pungens)

PLANT COMMUNITIES

